

F ROOF PLAN (BLOCK-B)
SCALE: 1:100

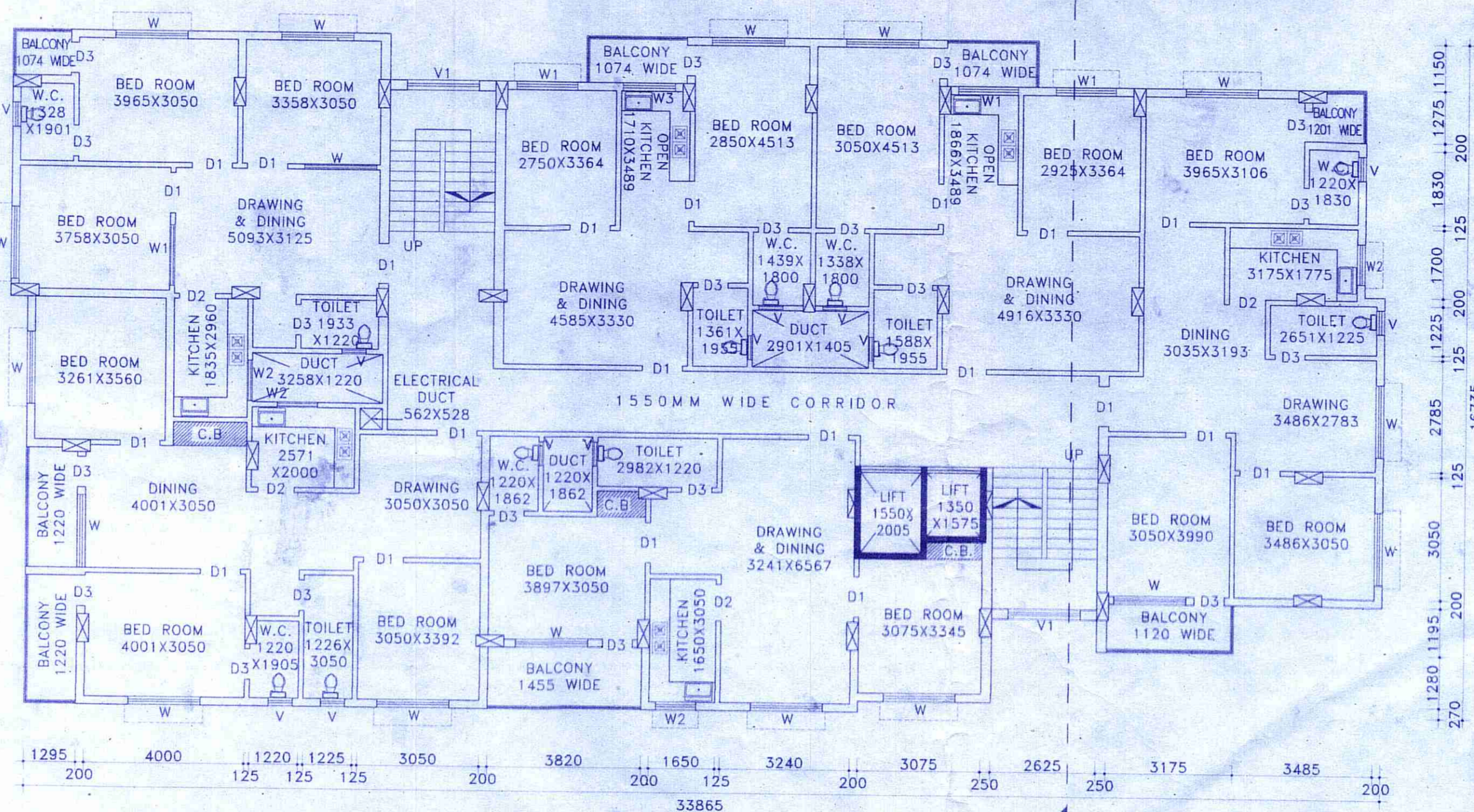
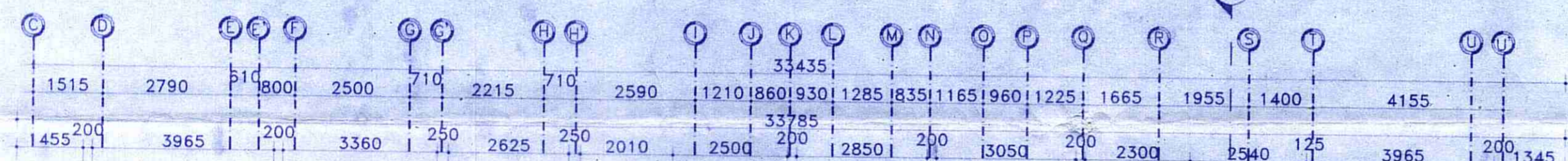

C TYPICAL FLOOR PLAN (BLOCK-B)
SCALE: 1:100

SCHEDULE OF DOOR & WINDOW:-

MARK	SIZE	DESCRIPTION
D1	1000X2100	FULLY PNL
D2	900X2100	FULLY PNL
D3	750X2100	FULLY PNL
W	1800X1200	SLIDING WINDOW
W2	1000X1200	SLIDING WINDOW
W3	1250X1200	SLIDING WINDOW
V	600X450	UPVC MOVABLE VENTILATOR
V1		VENTILATION FOR STAIR CASE

PROJECT NAME:-

PLAN PROPOSED (B+G+9) STORIED RESIDENTIAL CUM COMMERCIAL APARTMENT BUILDING OF MRS. RITA LAHIRI W/O LATE MR. PARITOSH LAHIRI, MRS. SHARMISTHA DAS D/O AHINDRA DAS & K.C. ASSOCIATES (MD. NASIM KHAN S/O LATE MD. MUSLIM KHAN, MR. MANOJ CHOUDHURY S/O LATE MR. SURENDRA CHOUDHURY, MRS. PAPIYA MUKHERJEE D/O BADAL CHAKRABORTY) L.R. PLOT NO.-273, L.R. KHATIAN NO.-234, 2381, 2587, J.L. NO.-109, MOUZA -SHANKARPUR, P.S.-NEW TOWNSHIP, DIST-PASHCHIM BARDHAMAN.

NOTES :-

- ALL DIMENSIONS ARE IN M.M. AND ALL LEVEL ARE IN M.
- WRITTEN DIMENSIONS MUST BE FOLLOWED
- ALL EXTERNAL WALLS 250THK. & INTERNAL WALLS 125THK. UNLESS OTHERWISE MENTIONED.
- ALL MASONRY WORKS ARE BOUNDED BY CEMENT MORTAR (1:6) & (1:4).
- EXTERNAL PLASTER IS 25THK. & INTERNAL PLASTER IS 12MM. THK.
- ALL CONC. GRADE IS M25 & AND GRADE OF STEEL FE-500
- 250THK. BRICK WORK IN 1:6 MORTAR
- 125THK. & 75THK. BRICK WORK IN 1:4 MORTAR
- 150 WIDE SURFACE DRAIN SHOULD BE PROVIDED ALL ROUND THE BUILDING.
- 25% OF THE BUILDING TO BE CONSTRUCTED USING FLY-ASH BRICKS

AREA CALCULATION:-

TOTAL LAND AREA :-	2090.16 SQ.M.	
BASEMENT FLOOR AREA (PARKING):-	1379.30 SQ.M	
GROUND FLOOR AREA (PARKING):-	1379.30 SQ.M	
FIRST TO NINTH FLOOR AREA OF EACH BLOCK (RESIDENTIAL):-	BLOCK 'A'	BLOCK 'B'
	929.09 SQ.M	518.56 SQ.M
PROPOSED TOTAL BUILTUP AREA BLOCK-(A+B) =	13028.85 SQ.M (EXCLUDING PARKING AREA)	
GROUND COVERAGE	= 65.99 %	
F.A.R	= 2.50	

SIGNATURE OF STRUCTURAL ENGINEER:-

Hirak Ghosh
HIRAK GHOSH
Structural Engineer
Lic No.- L.B.PM/163/AMC-DMCI/BPD/165
DCE, B-TECH, M-TECH
G.I.D.S, Durgapur-16

OFFICE USED:-

TITLE:-
ROOF PLAN, TYPICAL FLOOR PLAN.

SIGNATURE OF ARCHITECT:- <i>Hirak Ghosh</i> HIRAK GHOSH Consultant Civil Engineer - (Class-A) Lic No.- L.B.PM/163/AMC-DMCI/BPD/165 DCE, B-TECH, G.I.D.S, Durgapur-16 Contact No.- 933233331	SIGNATURE OF GEO-TECHNICAL ENGINEER:- <i>Mallika Chatterjee</i> MALLIKA CHATTERJEE Civil / Geotechnical Engineer Lic No.- LM/15151 DCE, M.TECH G.I.D.S, Durgapur - 16	SIGNATURE OF DEVELOPER/OWNER Approved Plan No. 24.....on Meeting No. 24/2020 Date 17/07/2020 Valid upto 27/07/2023 <i>Mallika Chatterjee</i> Proddhan Jemua Gram Panchayat	DRAWN BY : H.GHOSH DATE : 08.06.2020 SCALE : 1:100. REV-00 SHEET NO:- GIDS/ARCH06-09
---	---	--	--